

33 KV LINE FORMATION (DOUBLE CIRCUIT) ON SINGLE POLE 13M STP (410 SP-69)

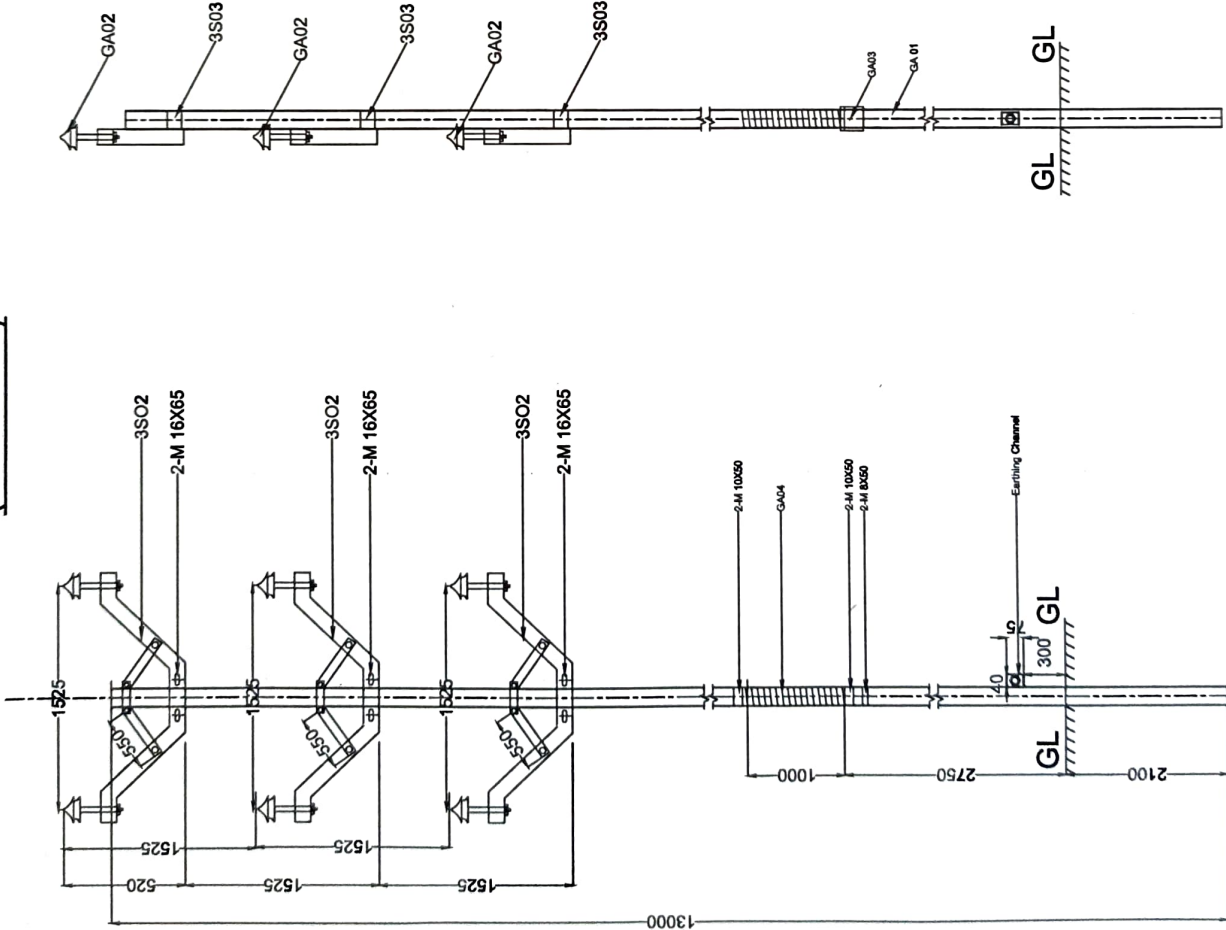

Erection Code	Description	Qty.
GA01	13 M Steel Tubular Pole (410-SP-69)	1 No.
GA02	33 KV Pin Insulator with pin	6 No.
GA03	33 KV Danger Board	1 No.
GA04	Barbed Wire	3.5 Kg
3S02	V-Cross arm	3 No.
3S03	Back Clamp for V-Cross arm	3 No.
3S04	Back Clamp for Danger Board	1 No.
3S05	Clamp for Barbed Wire	4 No.
	Foundation	1 No.
	Pipe/Spike Earthing	1 No.
	40X4 GI Flat Strip	2.5 MTD.385 Kg
	65X65X6 mm Angle Iron Brace	6 Nos
	75X40X4 Earthing Channel	1 No

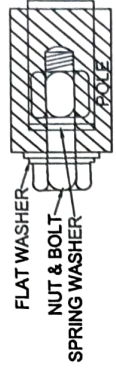

Note:

1. FOR EACH NUT & BOLT ASSEMBLY ONE FLAT WASHER & ONE SPRING WASHER HAS TO BE USED AS SHOWN IN REFERENCE FIGURE AS PER ITS SIZE
2. ALL DIMENSIONS ARE IN MM UNLESS OTHERWISE SPECIFIED.
3. THESE ARE TENDER DRAWINGS SUBJECT TO MODIFICATION BY THE OWNER AS PER FIELD REQUIREMENT. CONTRACTOR TO SUBMIT HIS DRAWINGS AFTER AWARD OF CONTRACT FOR APPROVAL OF THE OWNER
4. IN CASE OF ANY DISCREPANCY PLEASE REPORT TO CER P&P KPDCCL

Name	Signature	Date
Er. Javed (AEE)	<i>[Signature]</i>	29/08
Er. Manzoor (EE)	<i>[Signature]</i>	30/08
Er. Aaqub (SE)	<i>[Signature]</i>	31/08
Er. Muzaffar (CE)	<i>[Signature]</i>	31/08

P&P Wing, Kashmir Power Distribution Corporation Ltd.	
Drawn BY: Er. Javed (AEE)	Checked BY: Er. Manzoor (EE)
Checked BY: Er. Aaqub (SE)	Approved BY: Er. Muzaffar (CE)
GA & COMPONENTS OF 33 KV LINE FORMATION (DOUBLE CIRCUIT) ON SINGLE POLE 13M STP (410 SP-69)	Scale: NTS
Drawing no:	Rev: 00
CE/P&P/Dwg/2023/D/C33KVLU01 Sheet 1 of 2	

Date of issue: 31-08-2023

