

LAYOUT OF BOTTOM CEMENT CONCRETE OF 8 / 9 m ST POLES

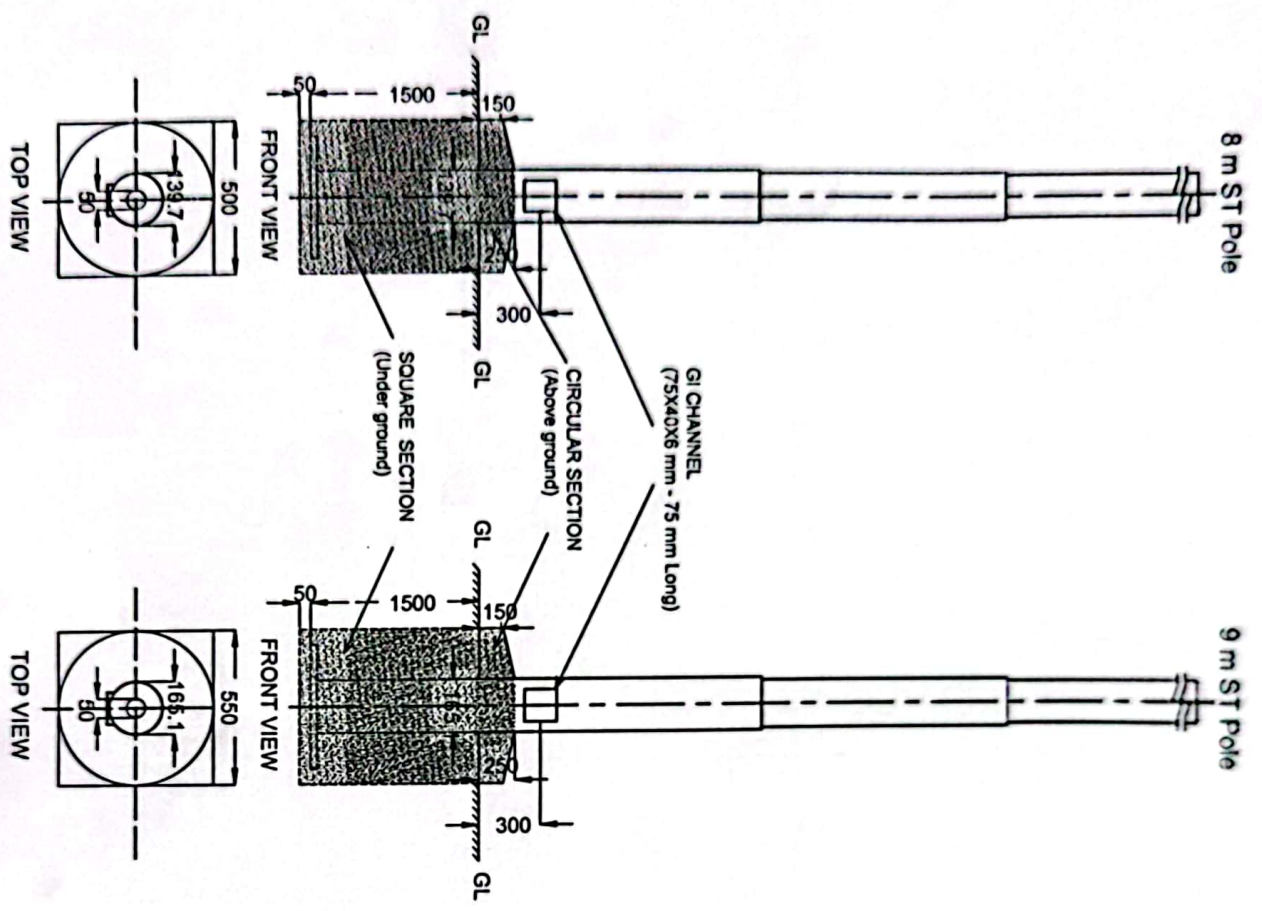

CEMENT CONCRETE REQUIRED FOR CEMENT BOTTOMING OF STEEL TUBULAR POLES		
Pole Size	8 meter	9 meter
Concrete in Cubic meters in 1:2:4 mix	0.40	0.48

- Note:**
1. A 50 mm inspection hole shall be provided at centre of Base Plate of the pole.
 2. All measurements are in mm unless otherwise specified.
 3. In case of any discrepancy, please report to CE, P&P Wing KPDCL.

		DRAWN BY Er. Javid (AEE)	Name Er. Javid (AEE)	Signature 	Date 4/16
		CHECKED BY Er. Manzoor (EE)	Name Er. Manzoor (EE)	Signature 	Date 4/16
P&P Wing, Kashmir Power Distribution Corporation Ltd. (KPDCL)		CHECKED BY Er. Auqib (SE)	Name Er. Auqib (SE)	Signature 	Date 05/10
		APPROVED BY Er. Muzaffar (CE)	Name Er. Muzaffar (CE)	Signature 	Date 05/10
Title: Layout of Bottom Cement Concrete of 8 / 9 m ST Poles					
Drawing no CE/P&P/Dwg./2022/CCSTP001	Date of issue 05-10-2023			Scale NTS	Rev 1

LAYOUT OF BOTTOM CEMENT CONCRETE OF 11 / 13 m ST POLES

11 m ST Pole

13 m ST Pole

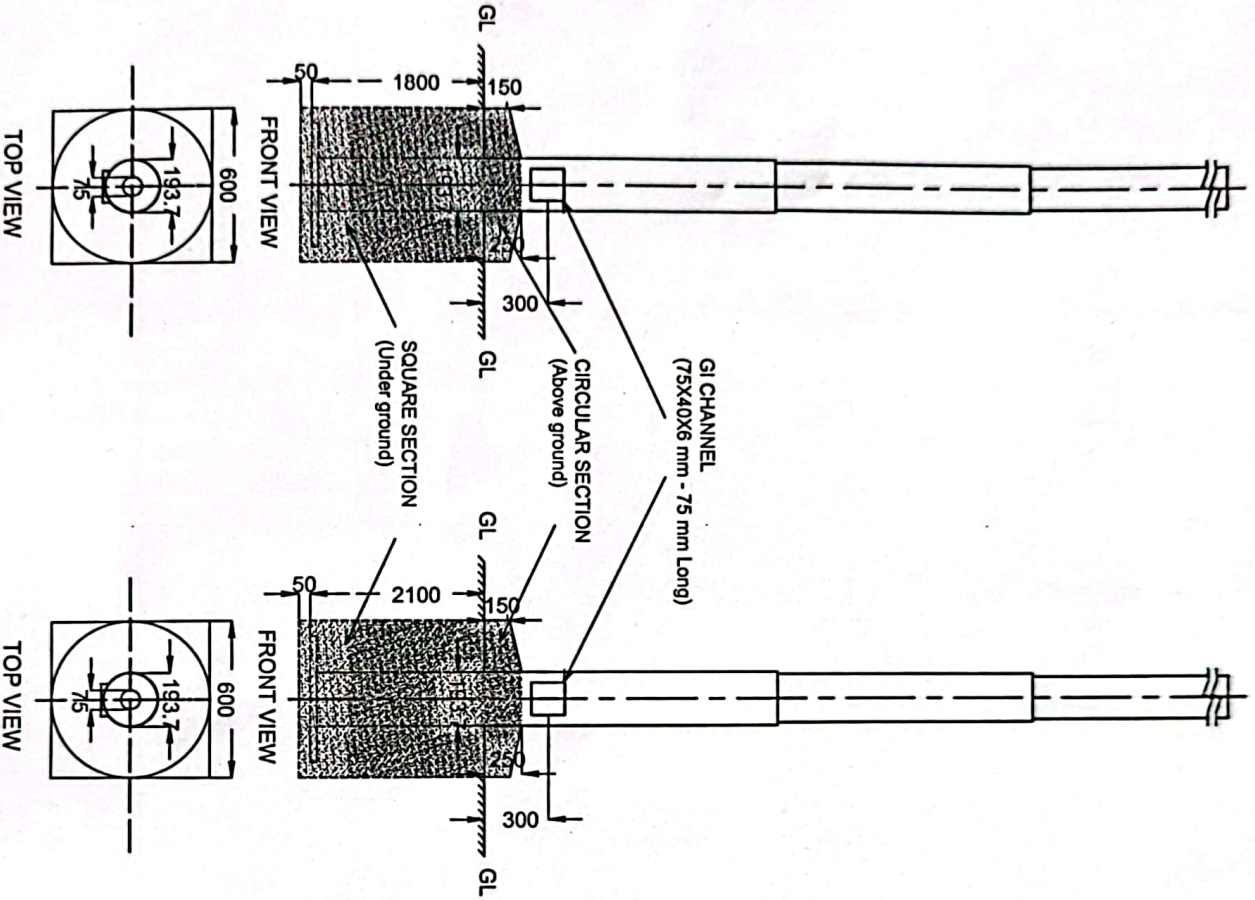

CEMENT CONCRETE REQUIRED FOR CEMENT BOTTOMING OF STEEL TUBULAR POLES

Pole Size	11 meter	13 meter
Concrete in Cubic meters in 1:2:4 mix	0.66	0.78

- Note:**
1. A 75 mm inspection hole shall be provided at centre of Base Plate of the pole.
 2. All measurements are in mm unless otherwise specified.
 3. In case of any discrepancy, please report to CE, P&P Wing KPDCCL.

<p>P&P Wing, Kashmir Power Corporation Ltd. (KPDCCL)</p>	DRAWN BY	Name	Signature	Date	
	CHECKED BY	Er. Javid (AEE)	<i>[Signature]</i>	21/10	
	CHECKED BY	Er. Manzoor (EE)	<i>[Signature]</i>	21/10	
	CHECKED BY	Er. Anqib (SE)	<i>[Signature]</i>	05/10	
	APPROVED BY	Er. Muzaffar (CE)	<i>[Signature]</i>	25/10	
Title: Layout of Bottom Cement Concrete of 11 / 13 m ST Poles					
Drawing no	CE/P&P/Drg./2022/CCSTP002	Rev	1	Scale	NTS
Date of issue	05-10-2023				